

26'-7" RIDGE  
 19'-8 1/8" T.P.  
 11'-7" F.F.  
 1'-6 3/8" F.F.  
 0'-0" GRADE  
 491.4' - REFER TO SITE PLAN

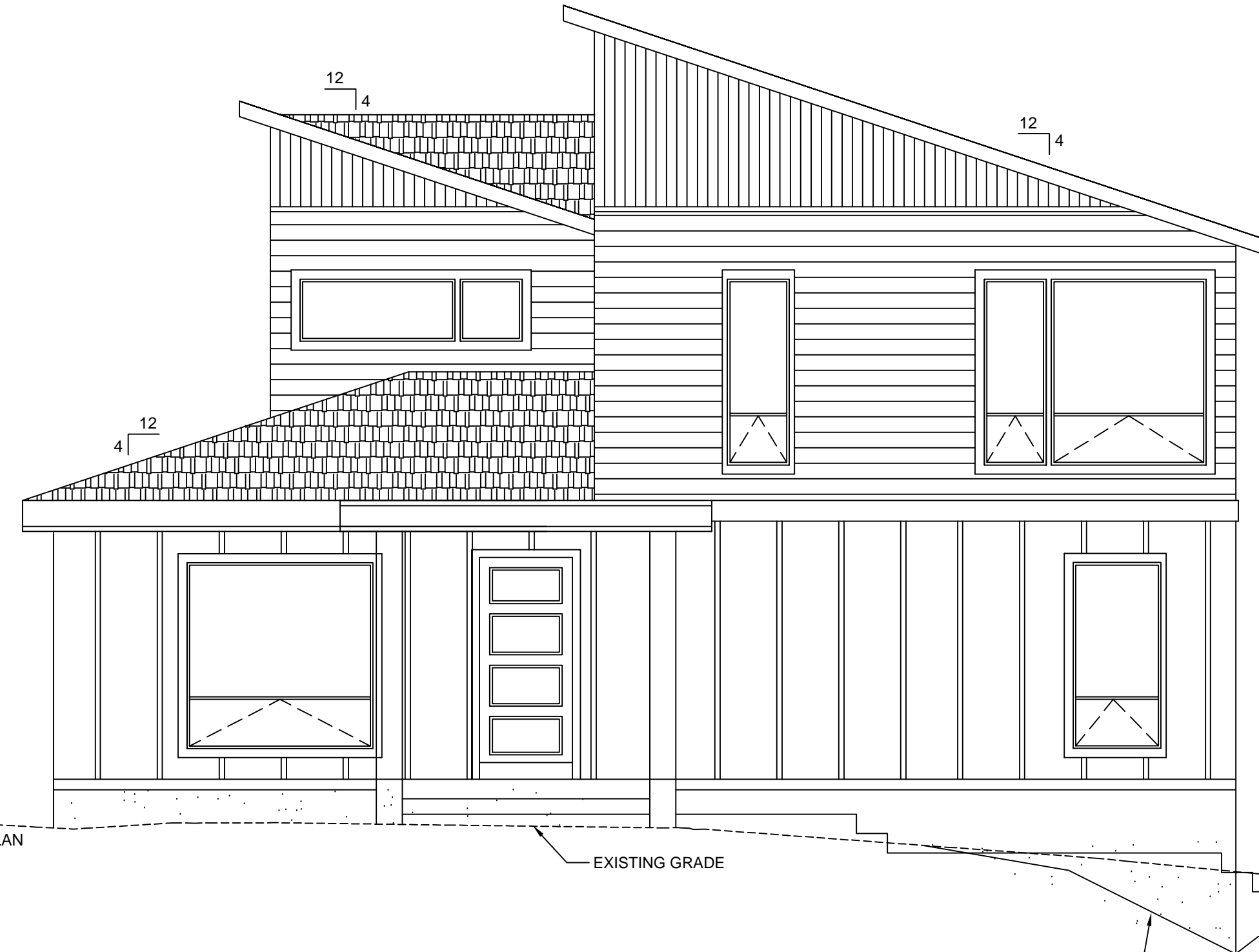

1 FRONT ELEVATION  
 D1 1/4" = 1'-0"

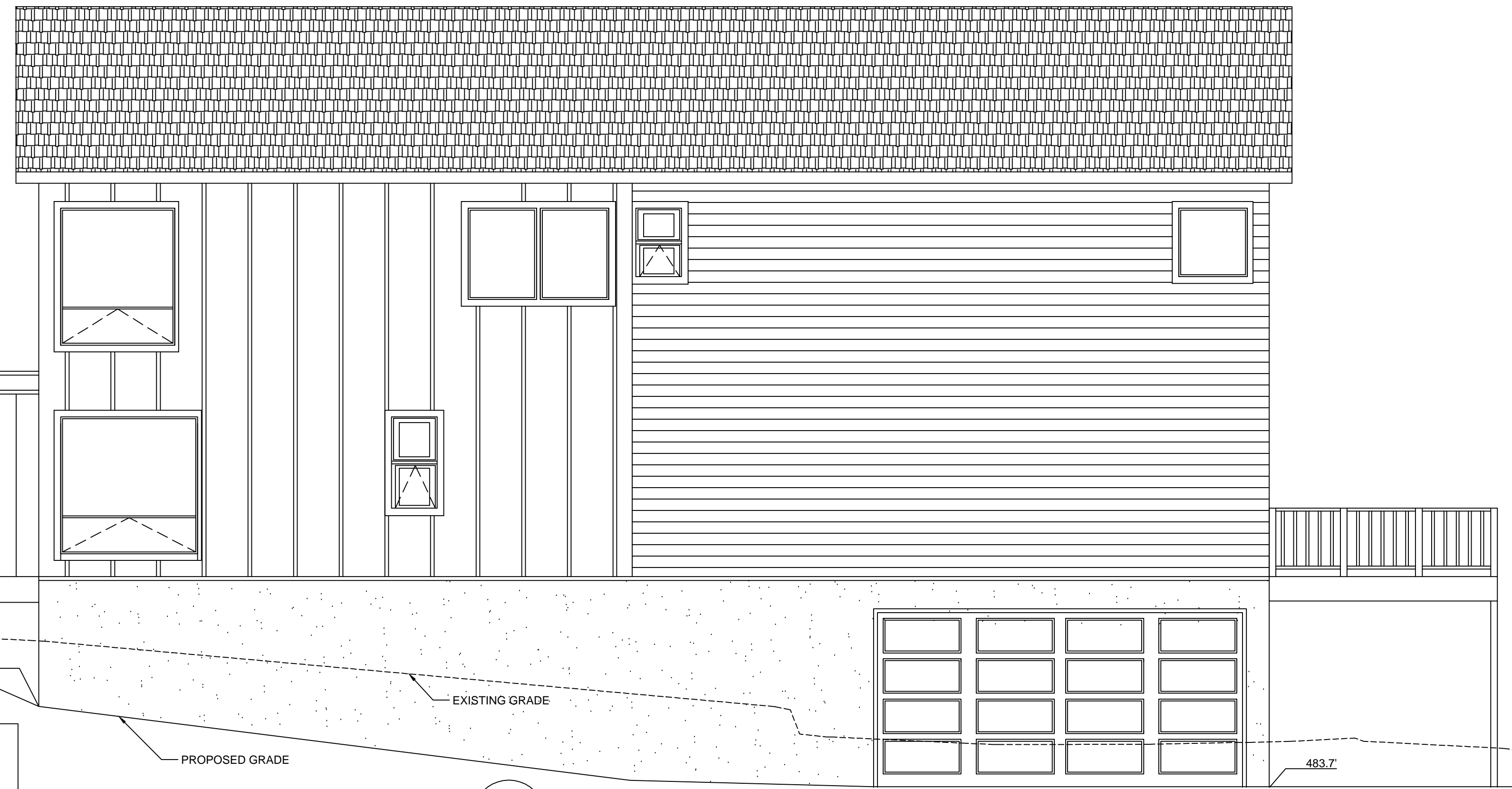

2 RIGHT ELEVATION  
 D1 1/4" = 1'-0"

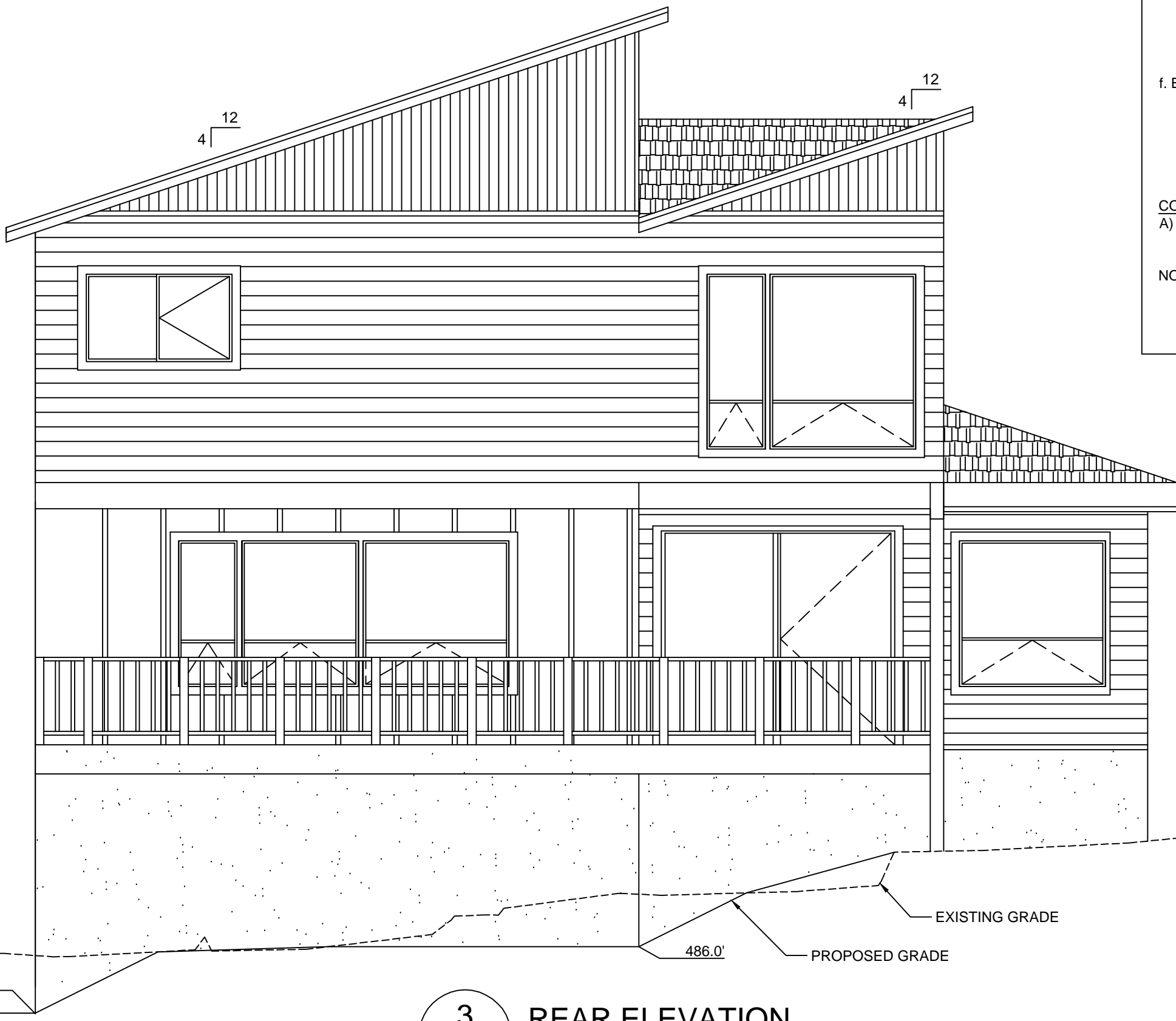

3 REAR ELEVATION  
 D1 1/4" = 1'-0"

**ENERGY OPTIONS:**  
**ENVELOPE ENHANCEMENT MEASURE:**  
 6) ALL DUCTS AND AIR HANDLER ARE CONTAINED WITHIN BUILDING ENVELOPE. THE DWELLING SHALL BE TESTED WITH A BLOWER DOOR AND FOUND TO EXHIBIT NO MORE THAN:  
 1. 6.0 AIR CHANGES PER HOUR<sup>1</sup>, AND  
 2. PERFORMANCE TESTED DUCT SYSTEMS<sup>2</sup>  
 b. DOCUMENTATION OF PERFORMANCE TESTED DUCTWORK SHALL BE SUBMITTED TO THE BUILDING OFFICIAL UPON COMPLETION OF WORK. THIS WORK SHALL BE PERFORMED BY A TECHNICIAN CERTIFIED BY THE PERFORMANCE TESTED COMFORT SYSTEMS (PTCS) PROGRAM ADMINISTERED BY THE BONNEVILLE POWER ADMINISTRATION (BPA). DOCUMENTATION SHALL BE PROVIDED THAT WORK DEMONSTRATES CONFORMANCE TO PTCS DUCT PERFORMANCE STANDARDS.  
 f. BUILDING TIGHTNESS TEST SHALL BE CONDUCTED WITH A BLOWER DOOR DEPRESSURIZING THE DWELLING 50 PASCAL'S FROM AMBIENT CONDITIONS. DOCUMENTATION OF BLOWER DOOR TEST SHALL BE SUBMITTED TO THE BUILDING OFFICIAL UPON COMPLETION OF WORK.  
**CONSERVATION MEASURE:**  
 A) 90% AFUE STANDARD BASE CASE-PER 2011 ORSC TABLE N1101.1(2)  
 NOTE: REFERENCE NUMBER MATCHES TABLE N1101.1(2)

**NOTES:**  
 1) CONFIRM MAIN FINISH FLOOR HEIGHT WITH SITE PLAN  
 2) DOOR AND WINDOW HEAD HEIGHT MAIN FLOOR @ 7'-0" AFF. UPPER FLOOR @ 7'-0" AFF  
 3) MAIN AND UPPER FLOOR SILL MIN. 24" AFF.

WHEN WINDOWS ARE LESS THAN 2'-0" A.F.F. & F.F. IS GREATER THAN 6'-0" A.F.F. GRADE, ALL OPERABLE WINDOWS WILL HAVE FALL PROTECTION DEVICES THAT MEET ASTM F2090 STANDARD



4 LEFT ELEVATION  
 D1 1/4" = 1'-0"

THESE PLANS ARE THE PROPERTY OF EMERIO DESIGN FOR A ONE TIME USE AT THE LISTED ADDRESS ONLY. REPRODUCTION OR REUSE OF THESE PLANS BY ANYONE IS PROHIBITED WITHOUT WRITTEN PERMISSION FROM EMERIO DESIGN. DESIGNER ASSUMES NO LIABILITY OF ERRORS OR OMISSIONS ON THESE PLANS OR ALTERED VERSIONS OF THESE PLANS. WRITTEN DIMENSIONS TAKE PRECEDENCE OVER SCALED DIMENSIONS. DO NOT SCALE THE PLANS. PRIOR TO START OF CONSTRUCTION, PLANS AND SPECIFICATIONS SHALL BE APPROVED BY LOCAL BUILDING AUTHORITIES.

**EMERIO**  
*Design*  
 8285 SW NIMBUS AVE, SUITE 180  
 BEAVERTON, OREGON 97008  
 PH: (503)-746-8812  
 FAX: (503)-639-9592

COPYRIGHT 2016

**SW 25TH AVENUE**  
 SECTION 29 1S 1E, TL 800 0.24 ACRES  
 FOR: BRIAN SCHNELL  
 CITY OF PORTLAND, MULTNOMAH COUNTY, OREGON

DATE: 07/05/16  
 JOB NO: 429-001

SYMBOL	DATE	REVISION
0		PERMIT

**D1**